

Fees on Past Due Recertifications

If there is a “No Fee Change”, you can key the enrollment to end with the previous eligibility assignment and start the new enrollment with the new eligibility assignment. Since fees don’t change, it all occurs on the same day.

- In this example, 7/22/18 is the start date of Current Authorization Period, Eligibility Assignment, and Enrollment.

Current Eligibility Map

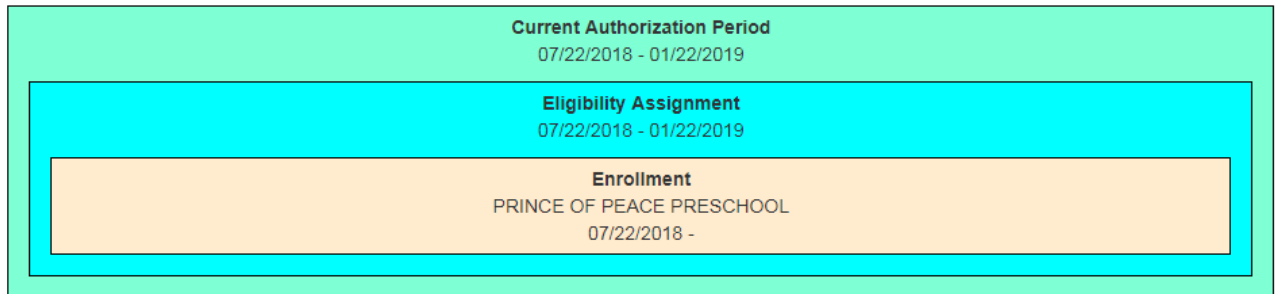

If there is a “Fee Increase” or a “Fee Decrease” on a *Past Due Recert*, the fees will go into effect the date of processing so that fees are not backdated. The enrollment will be opened on the day of processing.

- In this example, fees are increasing so that will be effective 9/4/18. Care Authorization Period and Eligibility Assignment will both be 8/28/18-8/27/19. However, the Enrollment will start on 9/4/18 in order to increase the fees on 9/4/18.

Current Eligibility Map

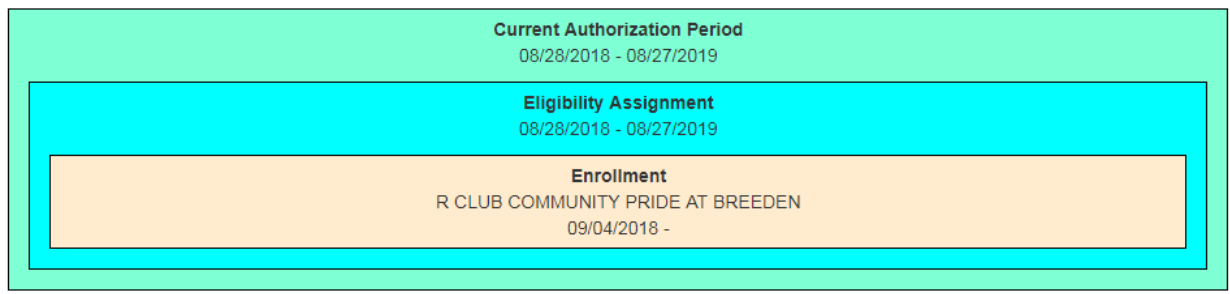

- The old fees would end on 9/3/18, which would be when the enrollment would end.

Child Enrollment Status: Enrollment Ended (Terminated)		Acknowledge	View Payment Certificate
Provider Name: R CLUB COMMUNITY PRIDE AT BREEDEN	Provider ID: 6893 View Profile		
Contact Phone: (727) 443-0958	Contact Email: ela-breeden@rclub.net		
Location: 1235 Holt Avenue Clearwater, 33755 Pinellas County	Parent Fee (Copay): \$0.90		
Enrollment Start Date: 09/06/2017	Enrollment End Date: 09/03/2018		
First Attendance Date: 09/06/2017	Last Attendance Date: 09/03/2018		

- In order for the new fees to start 9/4/18, key the enrollment for 9/4/18.

Child Enrollment Status: Pending Family Acceptance		View Payment Certificate
Provider Name: R CLUB COMMUNITY PRIDE AT BREEDEN	Provider ID: 6893 View Profile	
Contact Phone: (727) 443-0958	Contact Email: ela-breeden@rclub.net	
Location: 1235 Holt Avenue Clearwater, 33755 Pinellas County	Parent Fee (Copay): \$1.95	
Enrollment Start Date: 09/04/2018	Enrollment End Date: N/A	
First Attendance Date: N/A	Last Attendance Date: N/A	

Cancel

- OEL has clarified that the Start Date of an enrollment must start within the current eligibility assignment, but the End Date can cross boundaries and go into the following eligibility assignment. This way, the client will continue paying their old fees until you are able to assess their new fees.
- If the fees are changing on the day of processing, please call the provider and inform them of the changes. Add this telephone call as part of your case note.